



# R & E Grant Application 3-5 Biennium

Project #:  
03-052

## *Alsea Hatchery Angler Parking Area*

### ***Project Information***

---

**R&E Project Request:** \$32,226.00  
**Match Funding:** \$5,000.00  
**Total Project:** \$37,226.00  
**Start Date:** 9/15/2004  
**End Date:** 11/1/2004  
**Project Email:** alseaofw@oregonvos.net  
**Project Biennium:** 3-5 Biennium  
**Organization:** ODFW - Alsea Hatchery

### ***Applicant Information***

---

**Name:** William Frank  
**Address:** 29050 Fish Hatchery Road  
Alsea, OR 97324  
**Telephone 2:** 541-487-4416  
**Fax:** 541-487-7248  
**Email:** alseaofw@oregonvos.net

### ***Past Recommended or Completed Projects***

---

This applicant has no previous projects that match criteria.

### ***Project Summary***

---

This project is NOT part of ODFW's 25 Year Angling Plan.

**Activity Type:** Access

**Summary:** This project will construct a 70' x 200' (38 space) gravel parking lot for angler and tourist use. A fence will be placed along the west and south sides of the lot. Also, a vegetation barrier will be placed around the site. Additional parking areas at the hatchery will also be re-graveled. An educational kiosk will be constructed and placed at the new parking area.

**Objectives:** Lack of parking leads to anglers parking in unsafe areas. They park on a very narrow shoulder of a county road. This creates concerns about traffic flow, noise and safety. They also park at the hatchery in grassy and muddy areas not currently designed for vehicle traffic. This project will construct a parking lot that would reduce traffic congestion, enhance safety, and reduce noise and parking concerns. This would benefit the anglers of this growing fishery.

To reduce the visual impact of the project, and to keep vehicles from overflowing into a mud field, a vegetation barrier will be placed around the project. A chain link fence with privacy slats will also be placed on the south and west sides of the project.

In this common area an educational kiosk will be constructed. The kiosk will provide information regarding the fishery, ODFW programs, landowner rights, private property borders, angler ethics and angling regulations.

Landowners in the area have had multiple concerns with the changes that opening this fishery has brought with it over recent years. Completion of this project would alleviate some ongoing problems and illustrate to landowners that ODFW is putting forth a good faith effort to work with them and listen to their concerns.

**Fishery Benefits:**

This project will result in a benefit to recreational fisheries. It will enhance angler access to excellent winter steelhead fishing on the Upper North Fork of the Alsea River.

**Watershed Benefits:**

**Current Situation:**

During December through March, Alsea Hatchery, located on the Upper North Fork of the Alsea River is flooded with anglers pursuing abundant winter steelhead. This fishery allows for harvest of a large number of hatchery fish and is extremely important to the local economy. Currently there is inadequate parking at the hatchery and off the county road leading to the hatchery to accommodate recent increases in anglers participating in the angling opportunities available.

**Alternatives:**

no information

**Designer:**

no information

**Methods:**

Contractors will be hired to prepare the site, place the gravel, and erect the fence. If ODFW staff are unable to plant the vegetation a contract crew may also be hired. Hatchery staff with information and Education Division assistance will develop and install informational materials. Hatchery staff will construct the kiosk. Materials will be designed specifically for this location.

**Inspector:**

no information

**Funding Elements:**

no information

**Partners:**

No

**Existing Plan:**

No

**Affected Contacted:**

No

**Affected Supportive:**      No

***Project Schedule/Participants/Funding***

---

This project has no Schedule/Participants/Funding.

**Affected Species:**

Alsea Winter Steelhead

***Project Permits***

---

This project has no permits.

***Project Monitoring***

---

This project has no monitoring.

***Project Maintenance***

---

This project has no maintenance plans.

### ***Project Match Funding***

Funding Source	Cash	In-Kind	Other	Description	Total	Secured?	Conditions?	Comments
R&E Request	\$32,226.00	\$0.00	\$0.00		\$32,226.00	No	No	
ODFW	\$0.00	\$0.00	\$5,000.00		\$5,000.00	Yes	No	
				Total Match Funding:	\$37,226.00			

## Project Budget

Item	Item Type	Units	Unit Cost	R&E Funds	Match Funds	Total
Alsea Hatchery Staff	Personnel	2	\$500.00	\$0.00	\$1,000.00	\$1,000.00
ODFW Engineering	Personnel	1	\$3,500.00	\$0.00	\$3,500.00	\$3,500.00
Project Coordination	Personnel	1	\$500.00	\$0.00	\$500.00	\$500.00
Clear & Grub	Supplies/Materials /Services	1	\$861.00	\$861.00	\$0.00	\$861.00
Compaction	Supplies/Materials /Services	1	\$455.00	\$455.00	\$0.00	\$455.00
Fence & Gate	Supplies/Materials /Services	1	\$6,187.00	\$6,187.00	\$0.00	\$6,187.00
Filler fabric	Supplies/Materials /Services	1	\$1,808.00	\$1,808.00	\$0.00	\$1,808.00
Miscellaneous	Supplies/Materials /Services	1	\$4,203.00	\$4,203.00	\$0.00	\$4,203.00
Mobilization dozer, roller, compactor	Supplies/Materials /Services	1	\$1,200.00	\$1,200.00	\$0.00	\$1,200.00
Photenia trees	Supplies/Materials /Services	19	\$30.00	\$570.00	\$0.00	\$570.00
Rock for large parking area	Supplies/Materials /Services	1	\$11,472.00	\$11,472.00	\$0.00	\$11,472.00
Rock for smaller parking areas	Supplies/Materials /Services	1	\$2,400.00	\$2,400.00	\$0.00	\$2,400.00
Rough grading	Supplies/Materials /Services	1	\$2,070.00	\$2,070.00	\$0.00	\$2,070.00
Signage - kiosk	Supplies/Materials /Services	1	\$1,000.00	\$1,000.00	\$0.00	\$1,000.00
					Total Budget:	\$37,226.00

## Project Map

---

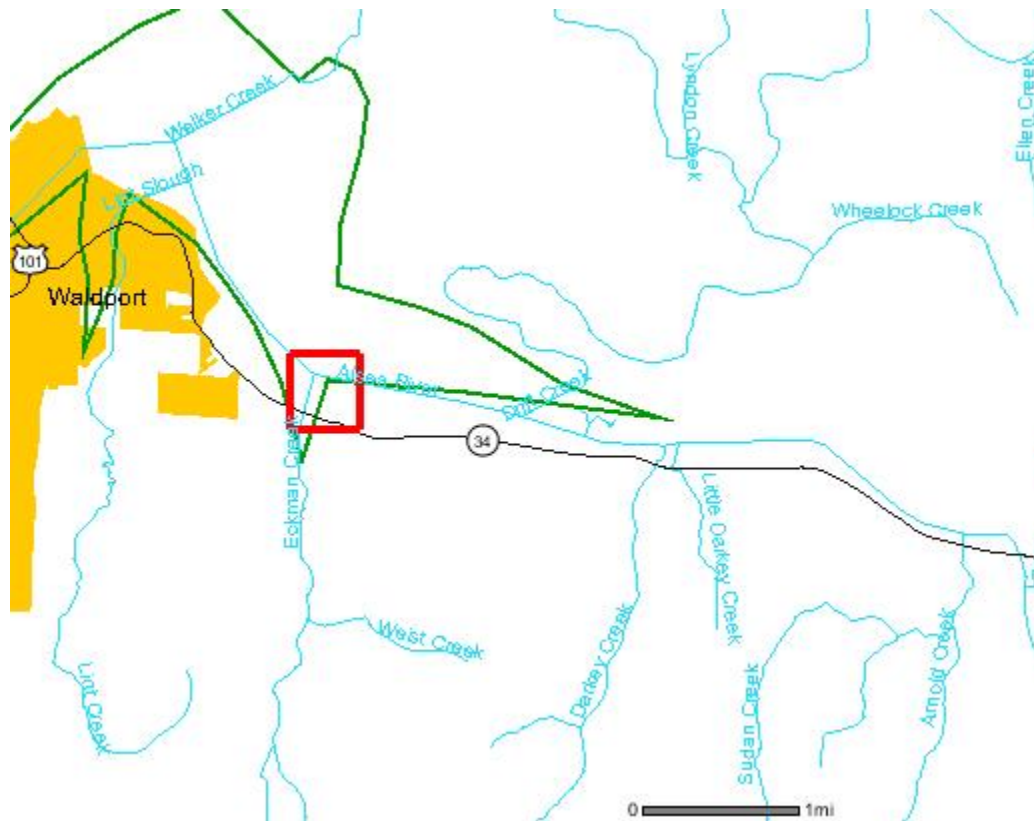

### ***Additional Files***

---

There are no additional files for this project.