



R & E Grant Application 09-11 Biennium

Project #:
09-286

Big Creek Hatchery New Tractor

Project Information

R&E Project Request: \$20,000.00
Match Funding: \$21,500.00
Total Project: \$41,500.00
Start Date: 3/15/2011
End Date: 6/30/2011
Project Email: chris.lauman@state.or.us
Project Biennium: 09-11 Biennium
Organization: ODFW - Big Creek Hatchery

Applicant Information

Name: Chris Lauman
Address: 92892 Ritter Rd
Astoria, OR 97103
Telephone: 971-673-6053
Fax: 503-458-6529
Email: chris.lauman@odfw.oregon.gov

Past Recommended or Completed Projects

This applicant has no previous projects that match criteria.

Project Summary

This project is NOT part of ODFW's 25 Year Angling Plan.

Activity Type: Hatchery Maintenance - ODFW
Summary: These funds would be used to help replace Big Creek Hatchery's out dated and broken down tractor with a new tractor. A little more than half of the cost of the tractor will be covered using ODFW funds, mainly Mitchell Act funds.
Objectives: Our objective is to acquire a new tractor that meets this facilities specific need.
Fishery Benefits: Big Creek hatchery produces 6.4 million Fall Chinook, and 1.4 million Coho that contribute to NE Pacific and Columbia River Basin commercial and sport fisheries. Big Creek Hatchery also produces 143,000 Winter Steelhead for freshwater harvest in Big Creek, Gnat Creek, and the Klaskanine River. The new tractor is needed for keeping sport fishing access trails open below the hatchery, maintaining the sport fishermen's

parking lot, removing large debris at our intake, repairs and upkeep of our facility and intake roads, cleaning out our pollution abatement pond, and spawning operations.

Watershed Benefits:

Current Situation: The tractor we currently have is nearly 50 years old and inoperable due to repairs needed on the transmission, clutch, starter, hydraulics, and wiring. The repairs would be too costly.

Alternatives: Repairs to existing tractor were considered, but when considering the cost of the repairs given the age of the tractor, this did not seem like a good use of funds.

Designer: Tractor dealer

Methods: Will go out to ORPIN for bids.

Inspector: Rob Dietrichs

Funding Elements: Half the cost of purchasing a new tractor.

Partners: Yes

ODFW has agreed to contribute \$21,500 towards the cost of the tractor, most of which will come from funds provided by the Mitchell Act.

Existing Plan: No

Affected Contacted: Yes

Affected Supportive: Yes

Project Schedule/Participants/Funding

Activity	Date	Participants
New Tractor will go out for bid on ORPIN.	3/15/2011	ODFW/Procurement
Purchase order for new tractor will be submitted to winning bidder.	4/5/2011	ODFW/Big Creek Hatchery

Affected Species:

Chinook Salmon
Chum Salmon
Coho Salmon
Steelhead

Project Permits

This project has no permits.

Project Monitoring

This project has no monitoring.

Project Maintenance

Organization	Address	Activity	Frequency
ODFW	92892 Ritter Rd Astoria, OR 97103	Scheduled equipment maintenance	as needed

Project Match Funding

Funding Source	Cash	In-Kind	Other	Description	Total	Secured?	Conditions?	Comments
R&E Request	\$20,000.00	\$0.00	\$0.00		\$20,000.00	No	No	
ODFW	\$21,500.00	\$0.00	\$0.00		\$21,500.00	Yes	No	
				Total Match Funding:	\$41,500.00			

Project Budget

Item	Item Type	Units	Unit Cost	R&E Funds	Match Funds	Total
New Tractor	Equipment	1	\$41,500.00	\$20,000.00	\$21,500.00	\$41,500.00
					Total Budget:	\$41,500.00

Project Map

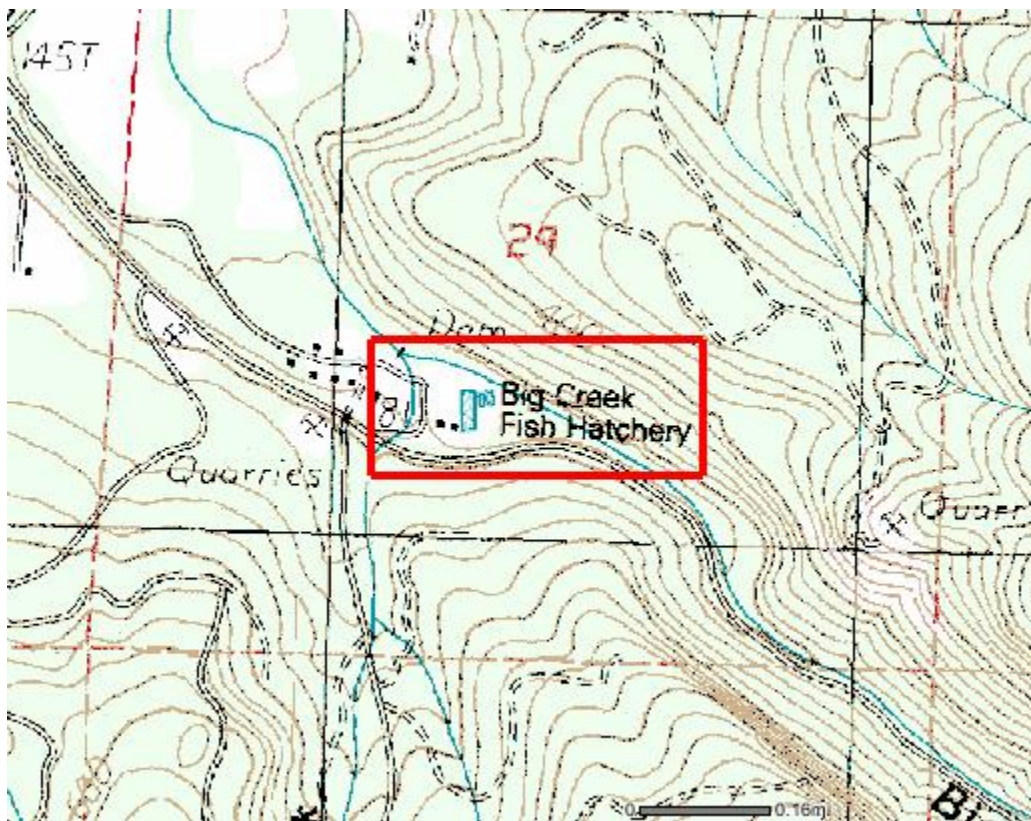

Additional Files

Click a link to view that particular file.

[New tractor](#)

[Old tractor that needs replaced](#)

[Signature Authorization Page](#)