



R & E Grant Application 17-19 Biennium

Project #: 17-031

Singleton Park Angling Platform Improvements

Project Information

Requested Cycle: 17-3
R&E Project Request: \$0
Other Funding: \$0
Total Project: \$0
Spending Start Date: 7/1/2017
Spending End Date: 6/30/2019
Project Start Date: 7/1/2017
Project End Date: 6/30/2019
Organization: Oregon Department of Transportation

Fiscal Officer

Name: Duane Cannon

Applicant Information

Name: Jason Brandt
Email: jason.r.brandt@state.or.us

Past Recommended or Completed Projects

This applicant has no previous projects that match criteria.

Location Information

Where is it?

The project will occur on public land owned or managed by another party

Landowner Information

Name: Douglas County Parks Department

Site Description

Street Address, nearest intersection, or other descriptive location.

The angling platform is located in Singleton Park at 695 North Curry Road, Roseburg, OR 97471.

Directions to the site from the nearest highway junction.

Coming from north of Roseburg, take exit 129 off of I-5 and head west on Del Rio Road. Travel on Del Rio Road for about six miles and turn west onto Curry/North Curry Road which dead-ends at Singleton Park in about two miles.

Coming from south of Roseburg, take exit 125 off of I-5 and head west on Garden Valley Boulevard. Travel on Garden Valley Boulevard for about four miles and turn west onto Curry/North Curry Road which dead-ends at Singleton Park in about two miles.

Following project completion, public anglers will be allowed the following level of access to the project site:

Full access

Please describe what leases, easements, agreements are in place to ensure angler access to the project site, and what is the length of each agreement.

The angling platform is located in Singleton Park which is operated by the Douglas County Parks Department and fully available to the public during open park hours (day use).

Dominant Land Use Type:

Forest

Project Location

General Project Location.

County: DOUGLAS
Town/City: Roseburg
ODFW Dist: Umpqua
Stream/Lake/Estuary Name: South Umpqua River
Sub-basin: 17100302
Tributary of: Umpqua River

Specific Project Location.

Latitude	Longitude
43.26759	-123.446

Project Summary

Project Summary

Please provide a couple sentence summary of the proposal.

The angling platform at Singleton Park which provides handicap accessible fishing opportunities on the South Umpqua River is out of compliance with ADA standards and in need of repairs.

The Douglas County Parks Department plans to reconstruct the platform with the goal of providing safe handicap accessible angling opportunities.

Overall Project Goals

Describe the primary goals or outcomes of the entire project, including elements not requesting funding from R&E.

Provide safe and easy handicap accessible fishing opportunities on the South Umpqua River by renovating the angling platform and trail at Singleton Park.

Primary objectives of R&E funding

Please describe the measurable objectives for the R&E portion of the funding request.

Reconstruct the angling platform to meet ADA and Douglas County Parks Department safety standards by 2019.

Current Situation/Justification

Please describe the current situation and explain why this funding is needed.

The fishing platform at Singleton Park is used by a wide array of anglers targeting steelhead, cutthroat trout, and bass. However, the platform and associated pathway have started to break down and are in need of upgrades to continue to provide safe fishing access and comply with Americans with Disabilities Act (ADA) handicap accessibility standards. Plenty of parking is available, but the trail and platform have substantial areas of cracking and buckling and the trail grade does not meet ADA standards. Safety rails are not up to code and the stream bank is prone to sloughing with a need for stabilization measures. The root system of a large tree in the center of the platform has caused the pavement to buckle and crack, and erosive processes related to current from the South Umpqua River have scoured out material from around and below the platform structure. The proposed project would address all of these issues by re-paving trail and platform surfaces, replacing safety rails, re-grading the ramp to ADA standards, improving bank stabilization and erosion control measures, and managing on-site vegetation.

Recreation and Commercial Benefit

This project will provide benefits to:

Recreational fisheries

Explain how this project will contribute to current (and/or potential) fishing opportunities, access, or fisheries management.

Percent benefit split between Commercial and Recreational anglers:

0 % Commercial

100 % Recreational

Please explain, or justify, how the percentage split was determined:

There are no commercial fisheries that takes place on the South Umpqua River.

This project has been identified as an ODFW priority for:

Does this project directly support implementation of the ODFW Strategic Plan and/or current Fish Division priorities?

Please briefly explain when this was identified as a priority and what process or workgroup was used to identified this as an ODFW priority.

Identify any plan or other document that identifies this priority.

Is this project part of an approved Salmon-Trout Enhancement Program (STEP) activity?

No

This project is intended to benefit the following species:

This project will benefit anglers or fishery by providing:

Angler Access

Angling Opportunity

Angler Access

This project will:

Maintain/restore current angler access

Improve access to existing angling opportunities

Reduce barriers to fishing participation (i.e. ADA access, more parking, family friendly)

Choose the following that best describes the angling access provided by the project:

Dock

Bank

Do similar access sites, facilities, or fisheries exist within 10 miles of the project site?

No

Angling Opportunity

This project will:

Improve the opportunity for anglers to catch fish (better stocked fish, trapping)

Project Description

Schedule

Permits

Project Design and Description

Please describe in detail the methods or approach that will be used to achieve the project objectives.

Engineering

Does the project involve capital improvement, engineering, site grading or other construction?

Project Management and Maintenance

What is the life expectancy of R&E funded construction, structures, equipment, supplies, data or fishery?

Who is responsible for long term management, maintenance, and oversight of the project beyond what is funded by R&E.

Will the project require ongoing maintenance?

Is there a plan to collect baseline data and to conduct monitoring efforts to measure the effectiveness of the project?

Project Funding

Funding

Have you applied for OWEB funding for this project?

No

Has this proposal, or similar proposal for this project location, previously been denied by OWEB or other funding source?

[{"source":"ODFW Fish District","type":"In-Kind","secured":"Secured","dollarValue":600,"comments":""},{ "source":"Oregon Accessible Recreation","type":"In-Kind","secured":"Secured","dollarValue":0,"comments":""}]

Other Funding Source	Type	Secured	Dollar Value	Comments
ODFW Fish District	In-Kind	Secured	600	
Oregon Accessible Recreation	In-Kind	Secured	0	
		Total	600	

Budget

Item	Unit Number	Unit Cost	In-kind or non-cash contributions	Funding from other sources	R&E Funds	Total Costs
PROJECT MANAGEMENT						
			0	0	0	0
		SUBTOTAL	0	0	0	0
IN-HOUSE PERSONNEL						
			0	0	0	0
		SUBTOTAL	0	0	0	0
CONTRACTED SERVICES						
			0	0	0	0
		SUBTOTAL	0	0	0	0
TRAVEL						
			0	0	0	0
		SUBTOTAL	0	0	0	0
SUPPLIES/MATERIALS						
			0	0	0	0
		SUBTOTAL	0	0	0	0
EDUCATION/OUTREACH						
			0	0	0	0
		SUBTOTAL	0	0	0	0
EQUIPMENT						
			0	0	0	0
		SUBTOTAL	0	0	0	0
FISCAL ADMINISTRATION						
			0	0	0	0
		SUBTOTAL	0	0	0	0
		BUDGET TOTAL	0	0	0	0

Project Map

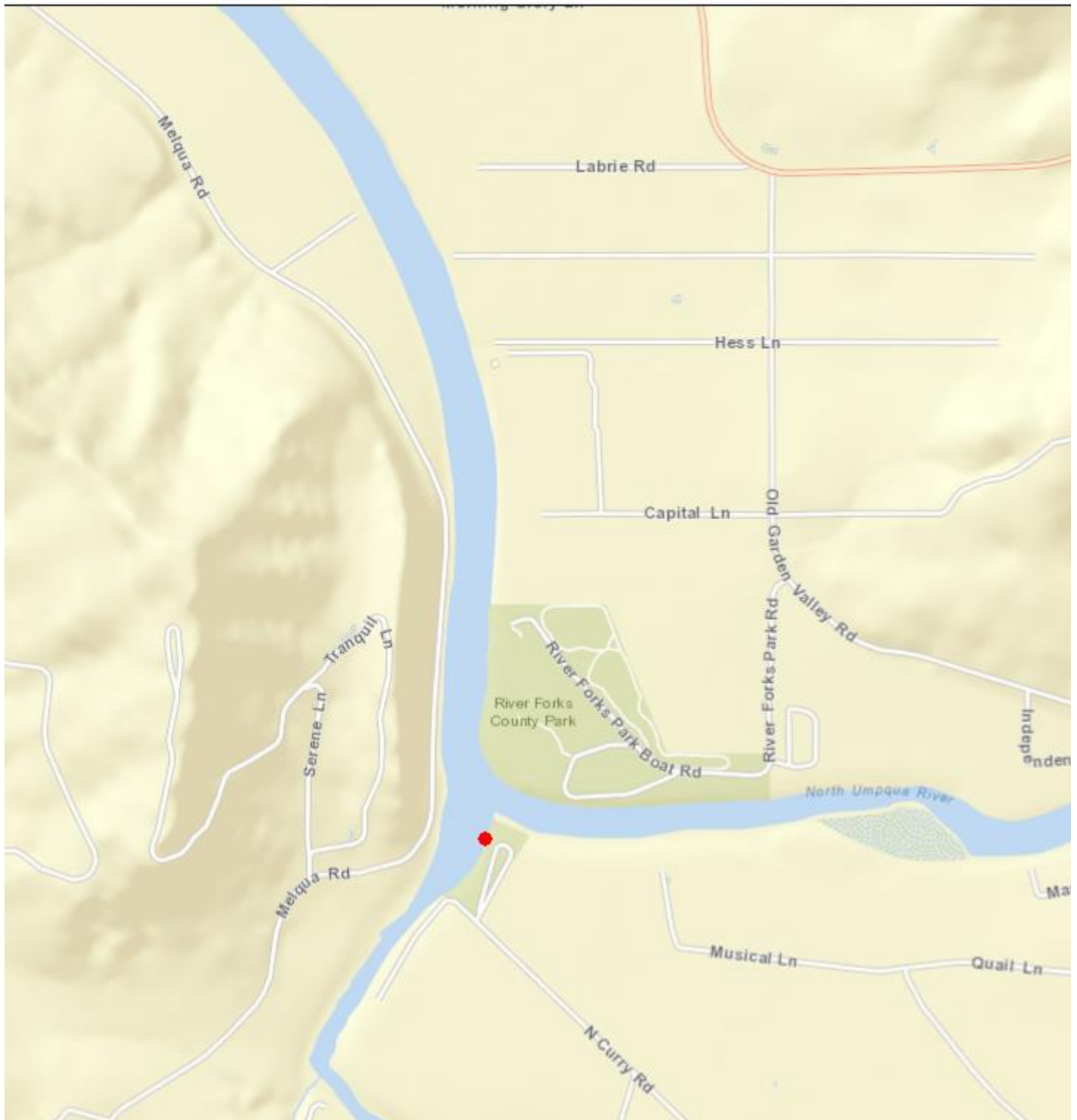

Additional Files

Budget Information

Maps

[Project Map](#)

Map image of project location

Photos

Design Information

Management Plans and Supporting Documents

Permits and Reviews

Partnerships

Public Comment

Administrative Documents

Completion Report

A completion report has not been submitted for this project.